

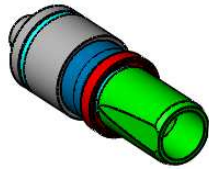

U 10

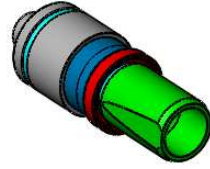

X 10  
Adj. / Ein. - 7



Y 10  
Adj. / Ein. - 9

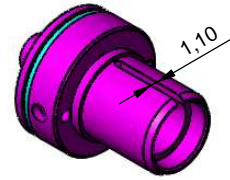

U 20

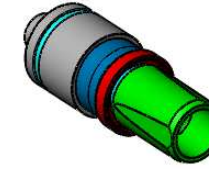

X 20  
Adj. / Ein. - 7

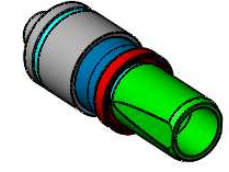

Y 10  
Adj. / Ein. - 9

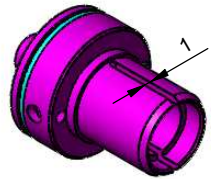

U 40

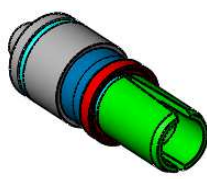

X 40  
Adj. / Ein. - 7

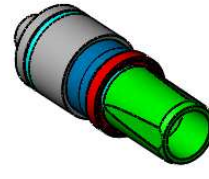

Y 20  
Adj. / Ein. - 9

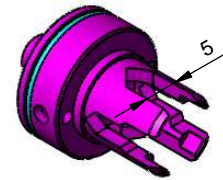

U 80

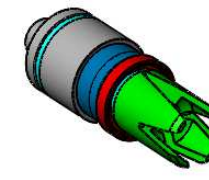

X 80  
Adj. / Ein. - 7

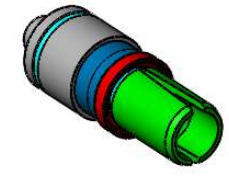

Y 40  
Adj. / Ein. - 9

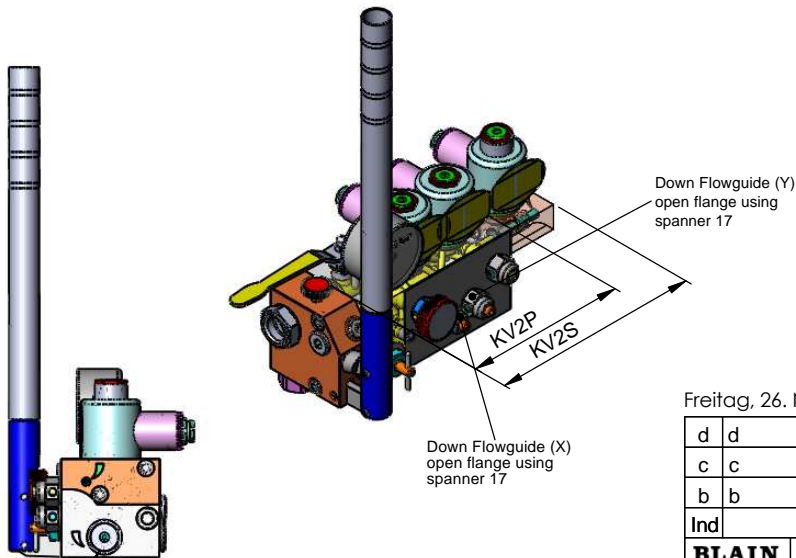

Bypass Flowguide / Umlaufkolben Einsatzgröße :- U 10, 20, 40, 80  
 Downvalve Flowguide (Adjustment 7)/ Senkkolben Einsatzgröße (Ein.7) :- X10, 20, 40, 80..... (Brass / Messing)  
 Downvalve Flowguide (Adjustment 9)/ Senkkolben Einsatzgröße (Ein.9) :- Y10, 20, 40

Applicable for KV2P & KV2S

Freitag, 26. November 2010 11:33:42

d	d	00.00.00	g	g	00.00.00
c	c	00.00.00	f	f	00.00.00
b	b	00.00.00	e	e	00.00.00
Ind	Änderung	Datum	Ind	Änderung	Datum
	Werkstoff:	Datum	Name	Maßstab	Benennung:
	Rohmaße:	gez	06.09.10	PM	KV2 Flowguides KV2 Einsatzgröße
		gepr.			
					Zeichnungs-Nr.: KV2-U-Y